



Manko Window System's ever-growing collection of 175+ patterns offers an extensive range of vector patterns for a variety of styles and applications. Standard patterns are categorized between Manko Standard Patterns designed by Manko's design team (M#), and the original Dip-Tech catalog of standard patterns. Patterns fall into three types of patterns: Tileable, Linear, and Parametric.

### **Tileable Patterns**

Seamless by design, tileable patterns can repeat infinitely. The most common pattern type with a simple structure, these patterns are extremely flexible in their use.

### **Linear Patterns**

These patterns repeat on one axis and work great on wide stretches of openings.

### **Parametric Patterns**

The most flexible and custom pattern offering, parametric patterns are algorithmically produced with different parameters that can be customized for a unique design. Parametric patterns can be designed to wrap around a building without ever truly repeating.

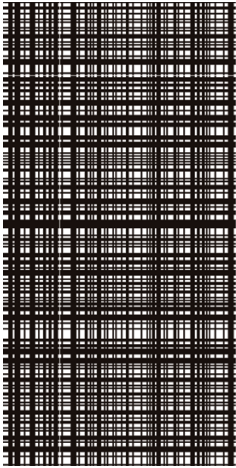

**M1**

Tileable



**M2**

Linear



**M3**

Linear



**M4**

Tileable



**M5**

Linear

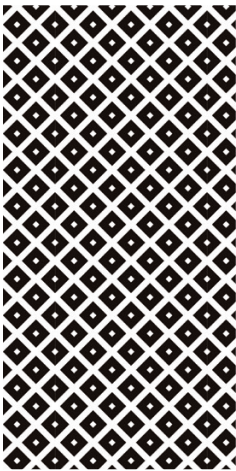

**M6**

Tileable

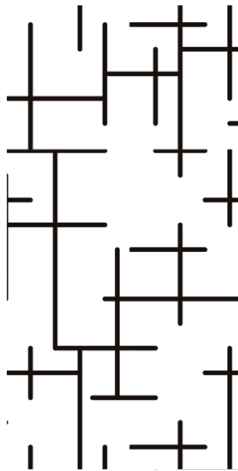

**M7**

Tileable

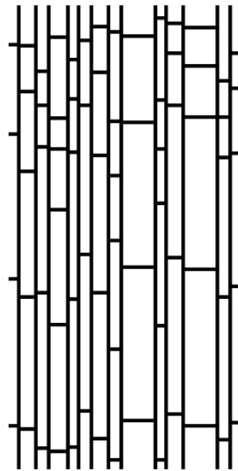

**M8**

Tileable

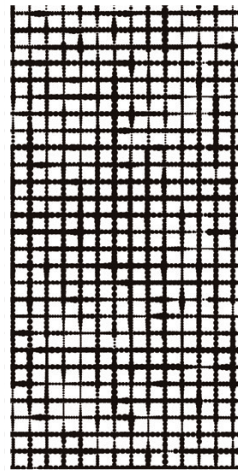

**M9**

Tileable

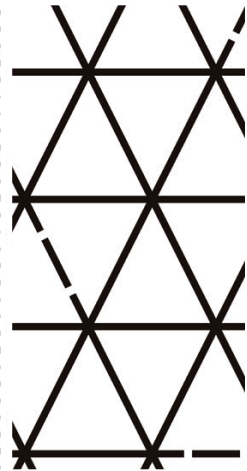

**M10**

Tileable

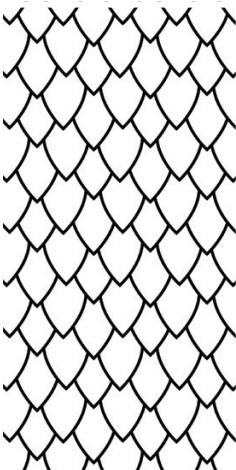

**M11**

Tileable

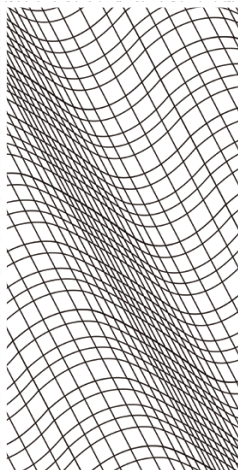

**M12**

Tileable



**M13**

Parametric



**M14**

Tileable

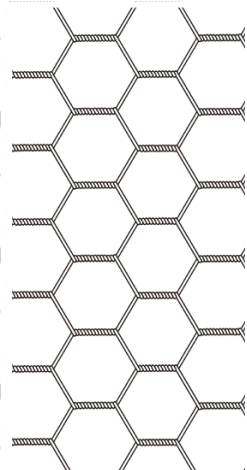

**M15**

Tileable

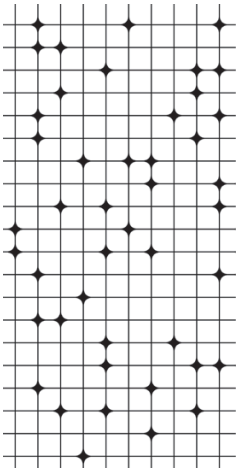

**M16**  
Parametric

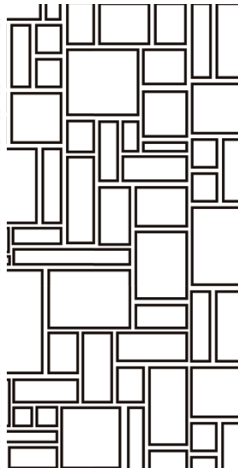

**M17**  
Tileable

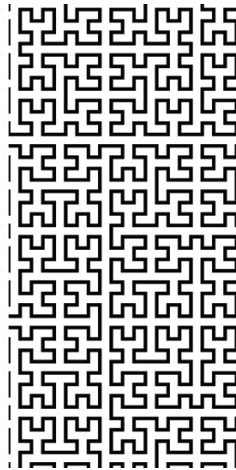

**M18**  
Parametric

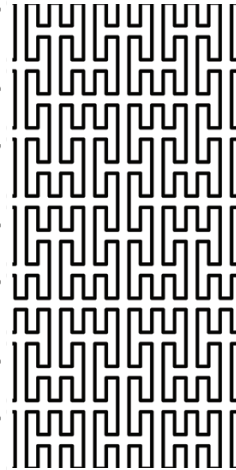

**M19**  
Parametric

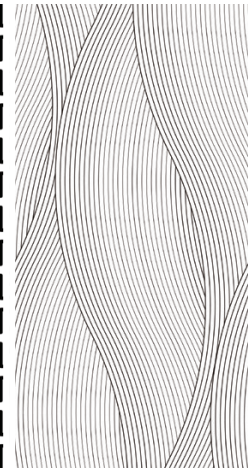

**M20**  
Tileable

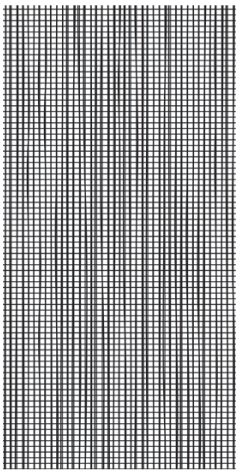

**M21**  
Parametric



**M22**  
Tileable



**M23**  
Tileable



**M24**  
Tileable

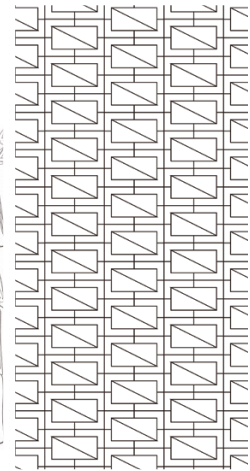

**M25**  
Tileable

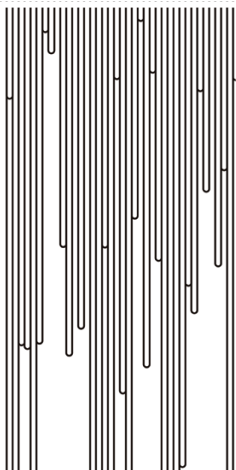

**M26**  
Linear

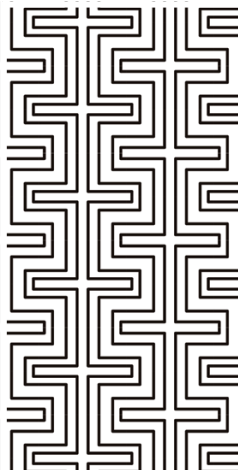

**M27**  
Tileable



**M28**  
Tileable

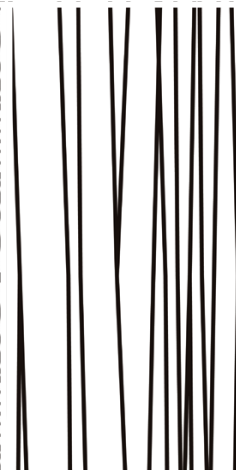

**M29**  
Tileable

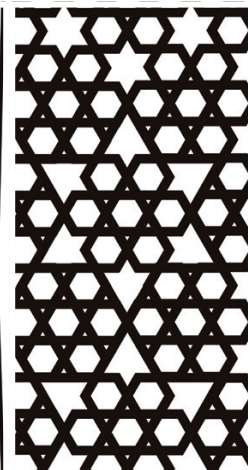

**M30**  
Tileable

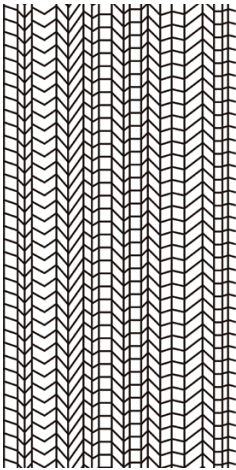

**M31**  
Tileable

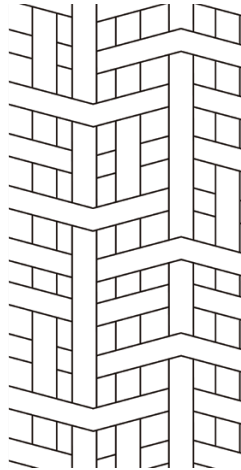

**M32**  
Tileable

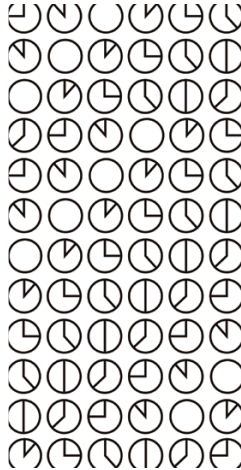

**M33**  
Tileable



**M34**  
Tileable

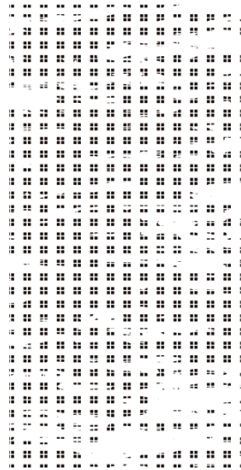

**M35**  
Tileable



**M36**  
Tileable



**M37**  
Parametric

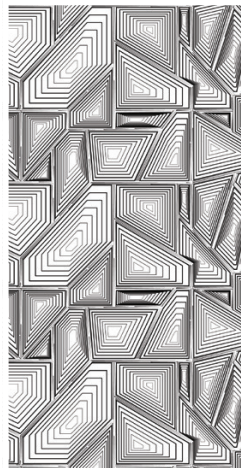

**M38**  
Tileable

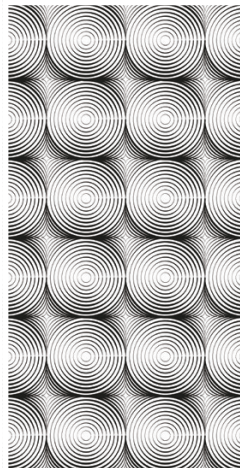

**M39**  
Tileable

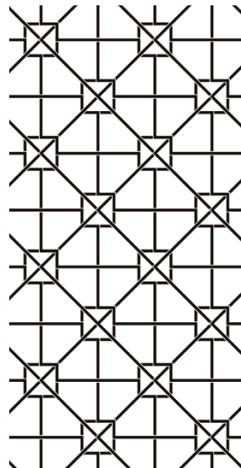

**M40**  
Tileable

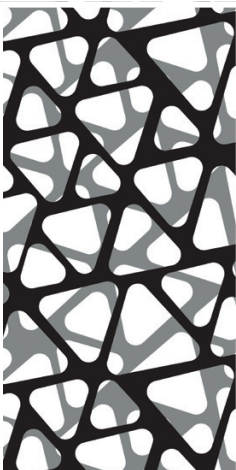

**M41**  
Tileable

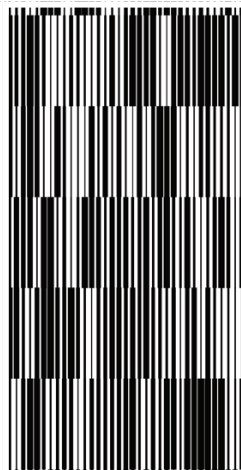

**M42**  
Tileable

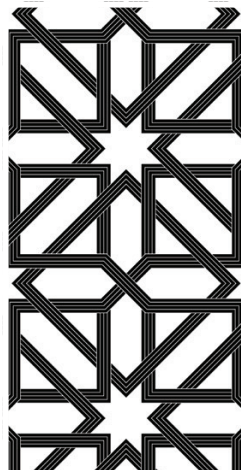

**M43**  
Tileable

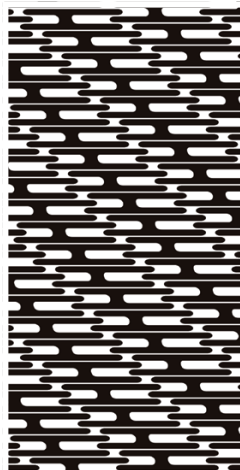

**M44**  
Tileable

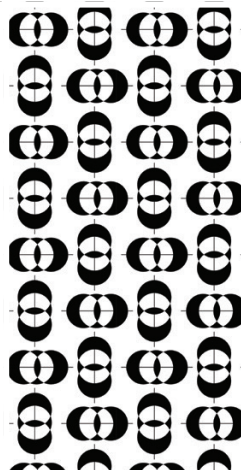

**M45**  
Tileable



**M46**  
Tileable

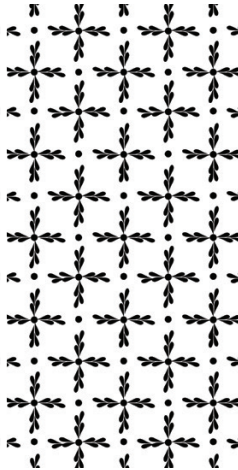

**M47**  
Tileable



**M48**  
Tileable



**M49**  
Tileable

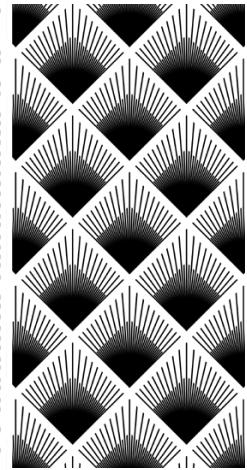

**M50**  
Tileable

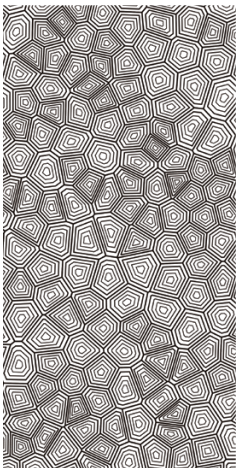

**M51**  
Parametric

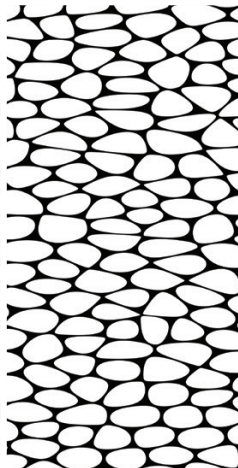

**M52**  
Parametric

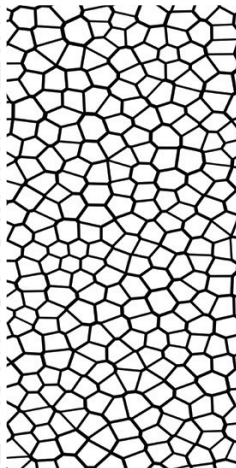

**M53**  
Parametric

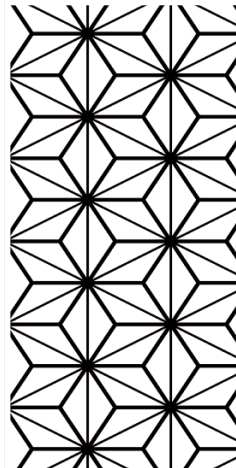

**M54**  
Tileable

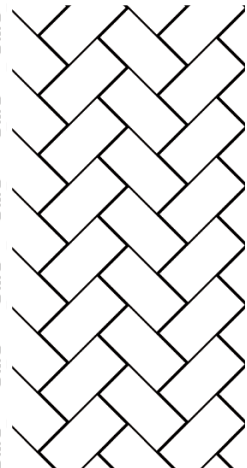

**M55**  
Tileable

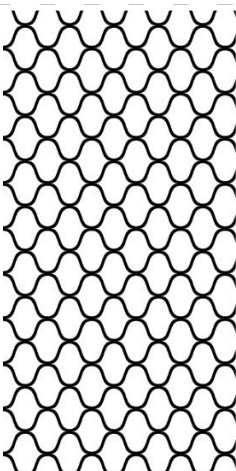

**M56**  
Tileable

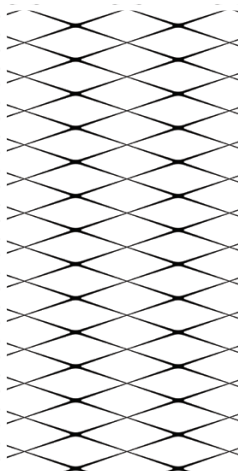

**M57**  
Tileable

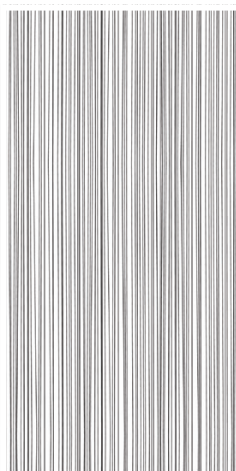

**M58**  
Tileable

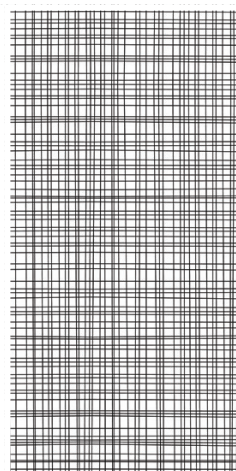

**M59**  
Tileable

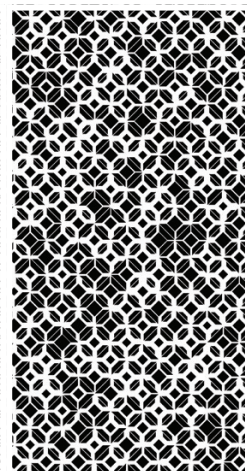

**M60**  
Tileable

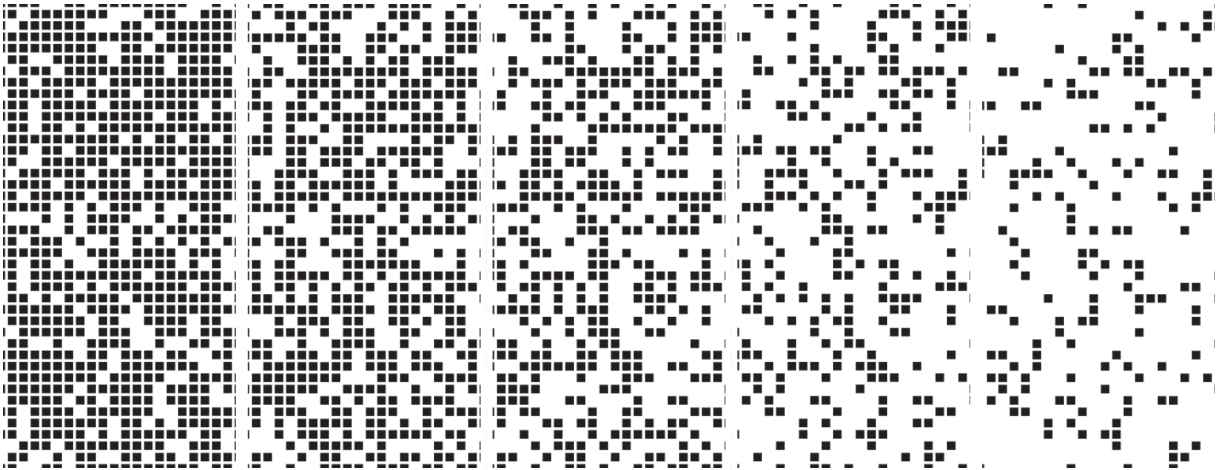

**M61**

Parametric

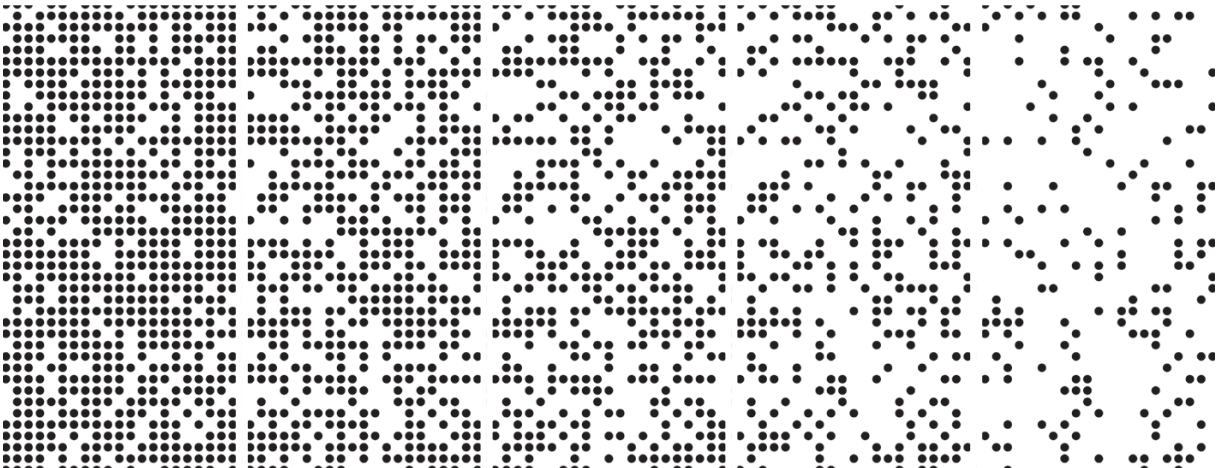

**M62**

Parametric

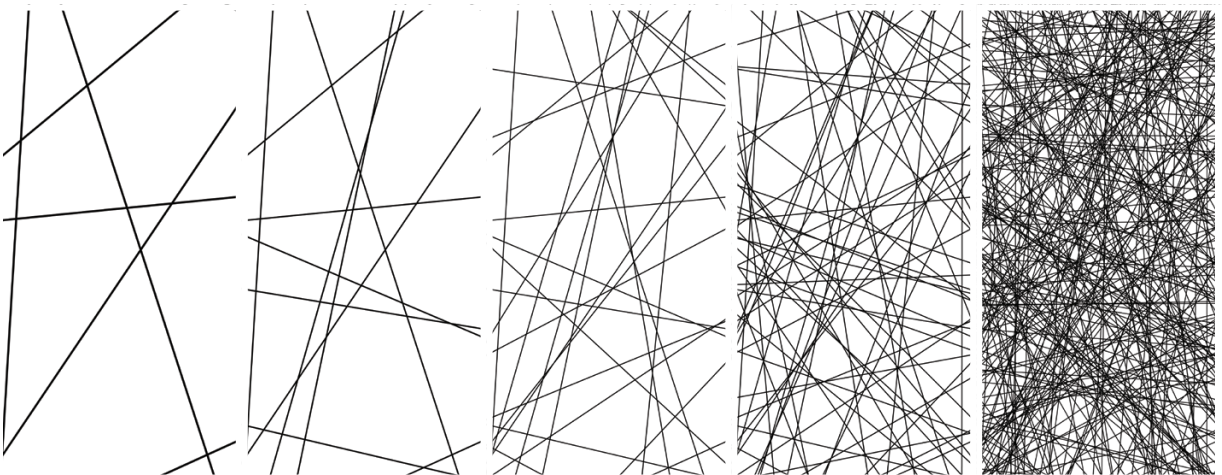

**M63**

Parametric

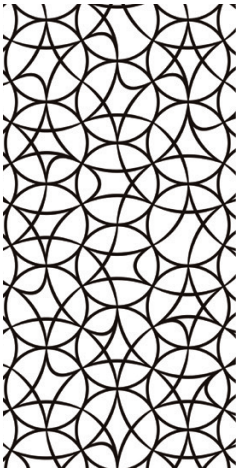

**M64**  
Tileable

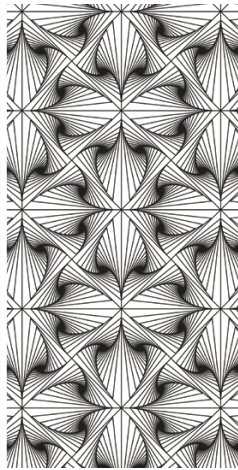

**M65**  
Tileable

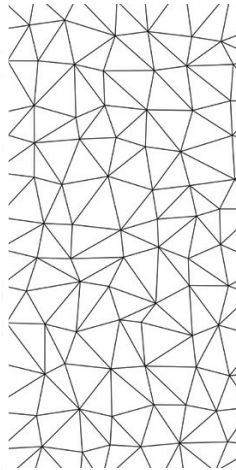

**M66**  
Parametric



**M67**  
Parametric



**M68**  
Parametric

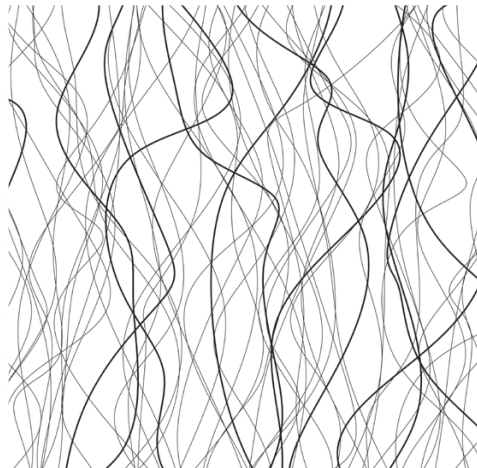
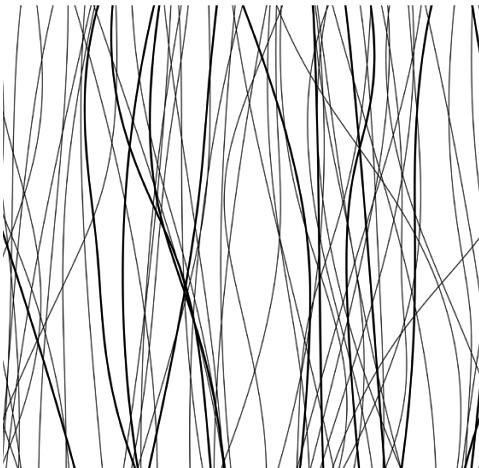

**M69**  
Parametric

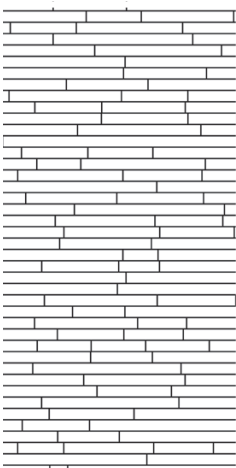

**M70**  
Parametric

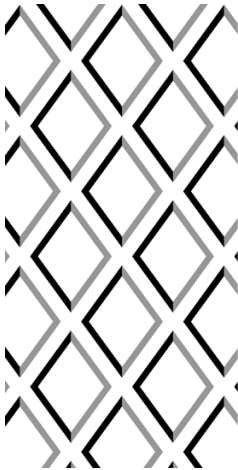

M71  
Tileable

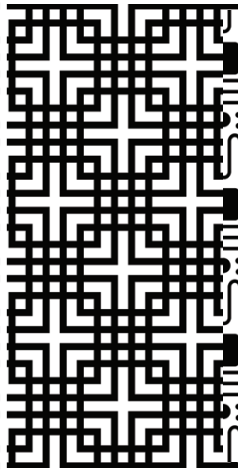

M72  
Tileable

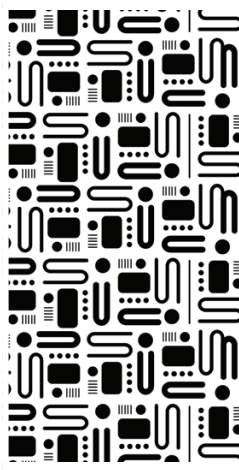

M73  
Tileable

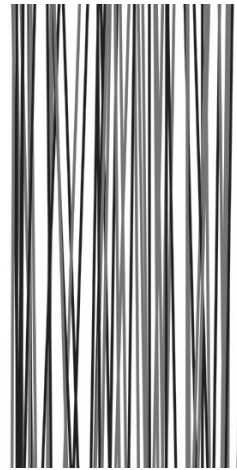

M74  
Parametric

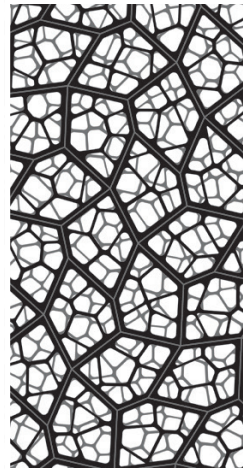

M75  
Parametric

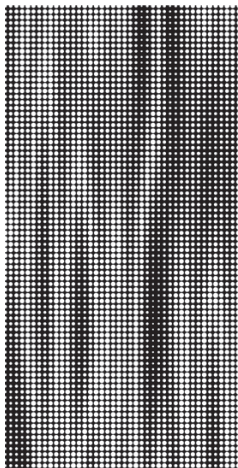

M76  
Parametric

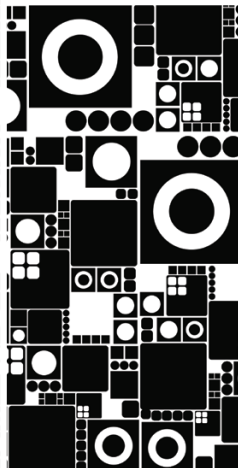

M77  
Tileable



M78  
Parametric



M79  
Tileable

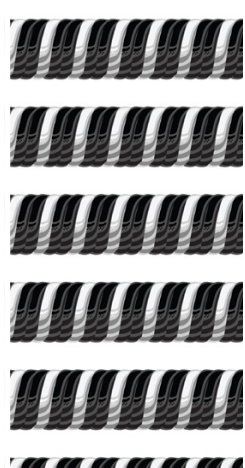

M80  
Tileable

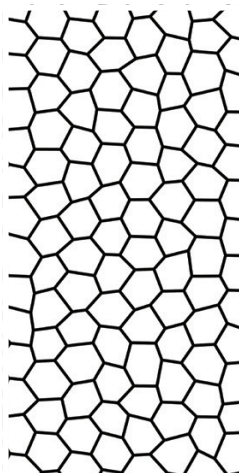
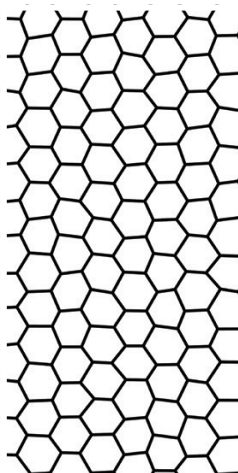
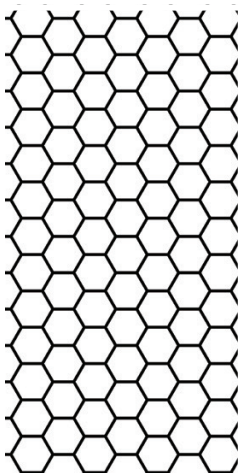

M81  
Parametric

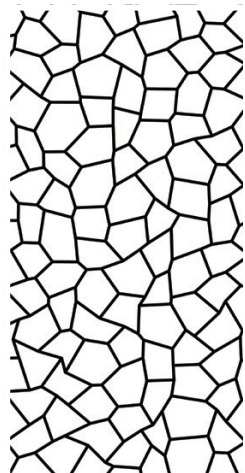
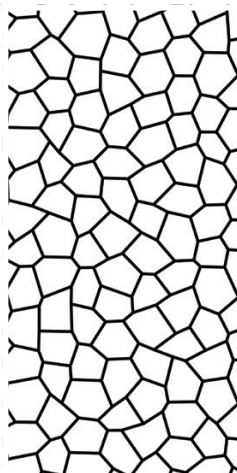

### Dip-Tech Collection of Standard Patterns

On top of the wide range of patterns produced by Manko's design team are original patterns produced by Dip-Tech, one of the pioneers in digital in-glass printing and now a brand of KERAjet. These patterns are exclusively tileable patterns and are composed of five collections of 20 patterns.

E - Oriental

A - Abstract

O - Organic

G - Geometric

F - Fusion

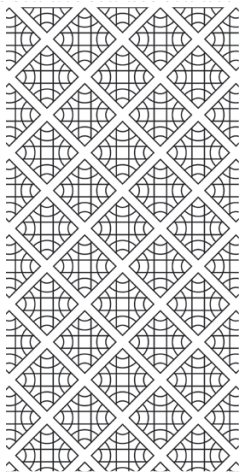

**E1**

Tileable

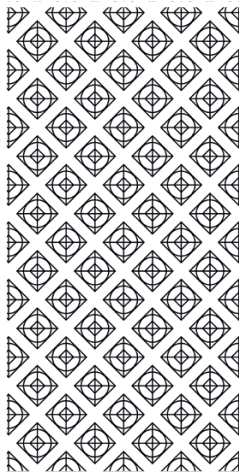

**E2**

Tileable

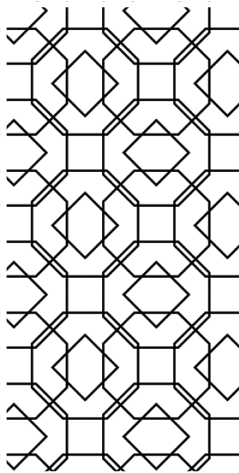

**E3**

Tileable

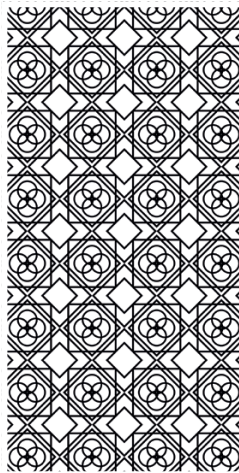

**E4**

Tileable

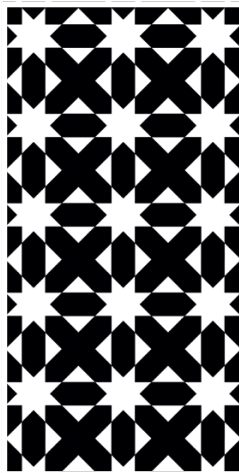

**E5**

Tileable

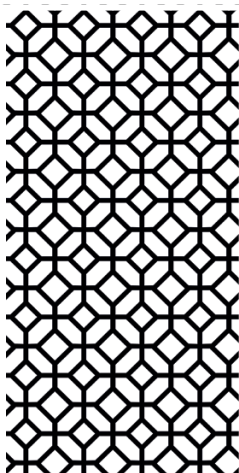

**E6**

Tileable

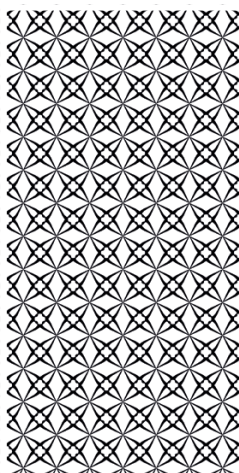

**E7**

Tileable

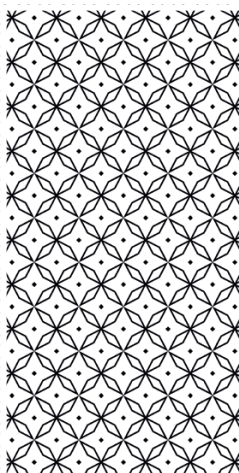

**E8**

Tileable

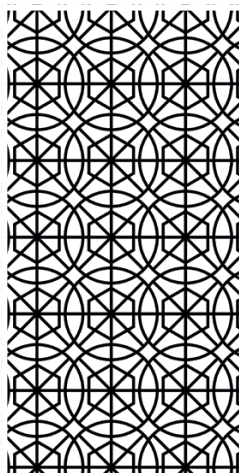

**E9**

Tileable



**E10**

Tileable

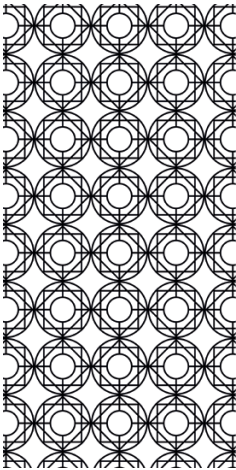

**E11**

Tileable

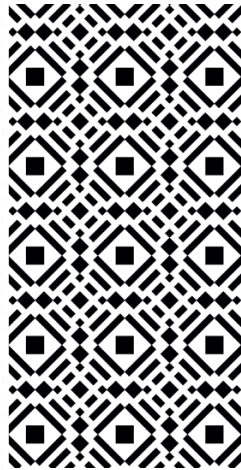

**E12**

Tileable

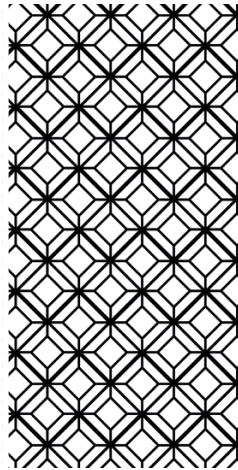

**E13**

Tileable

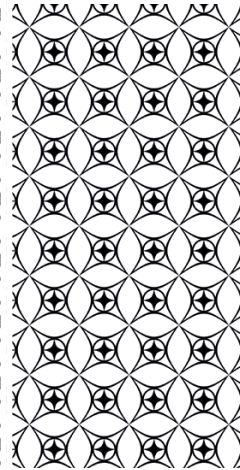

**E14**

Tileable

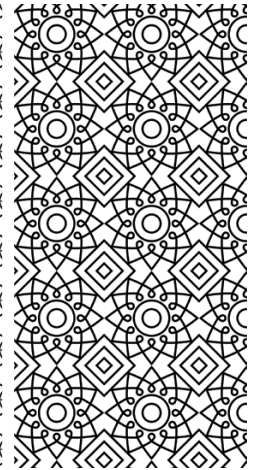

**E15**

Tileable

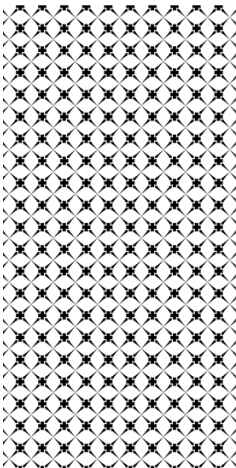

**E16**

Tileable

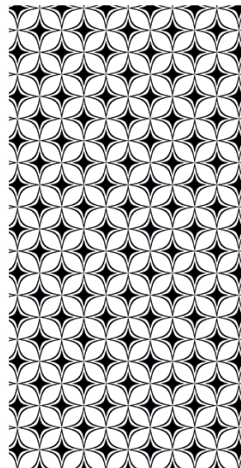

**E17**

Tileable

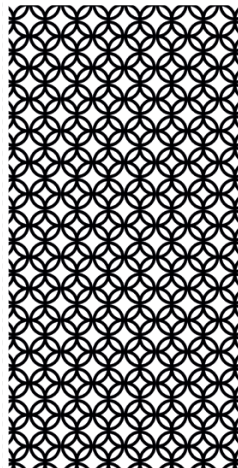

**E18**

Tileable

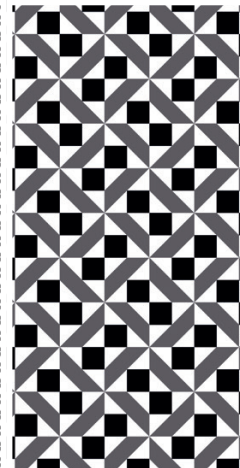

**E19**

Tileable

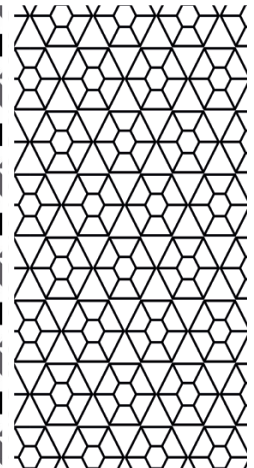

**E20**

Tileable

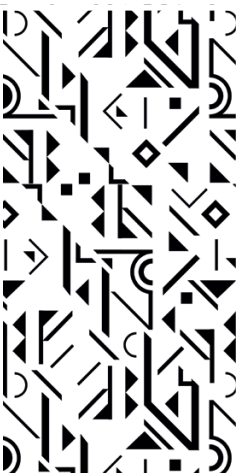

**A1**

Tileable

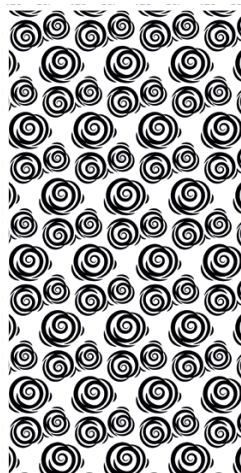

**A2**

Tileable

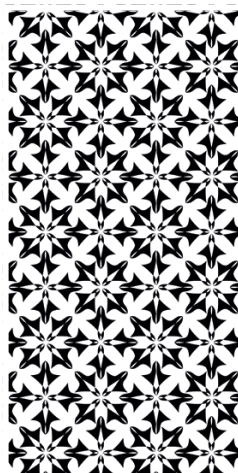

**A3**

Tileable



**A4**

Tileable

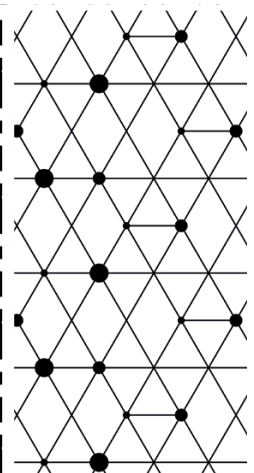

**A5**

Tileable

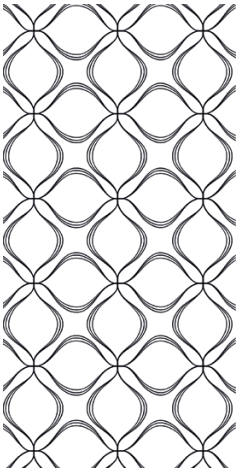

**A6**  
Tileable

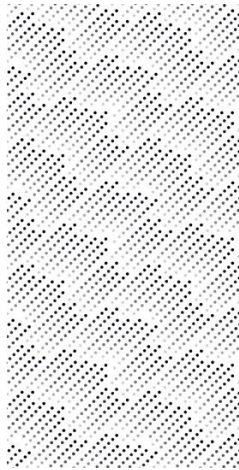

**A7**  
Tileable



**A8**  
Tileable

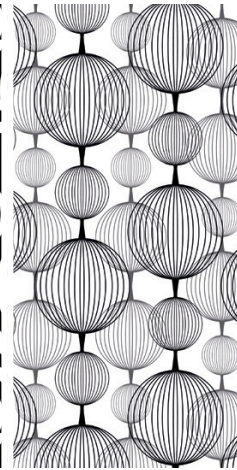

**A9**  
Tileable

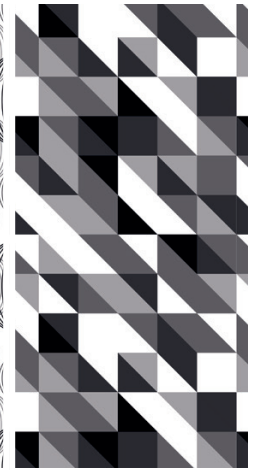

**A10**  
Tileable



**A11**  
Tileable

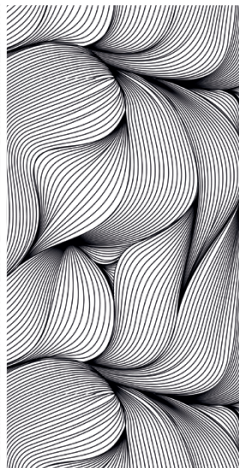

**A12**  
Tileable

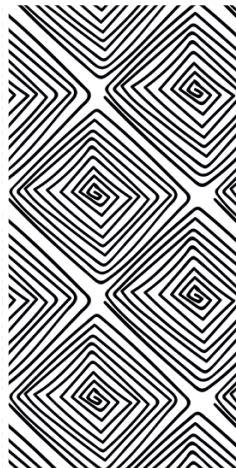

**A13**  
Tileable

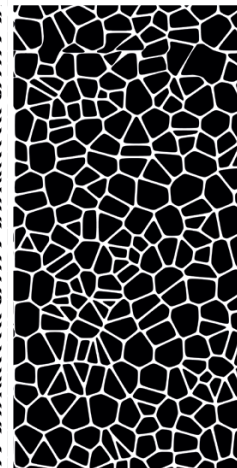

**A14**  
Tileable



**A15**  
Tileable

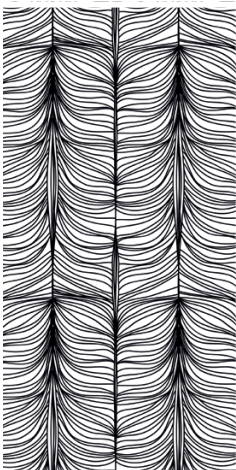

**A16**  
Tileable

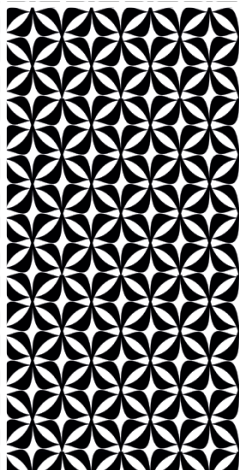

**A17**  
Tileable

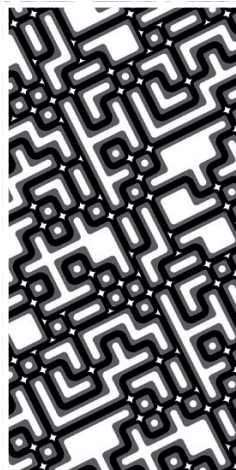

**A18**  
Tileable



**A19**  
Tileable

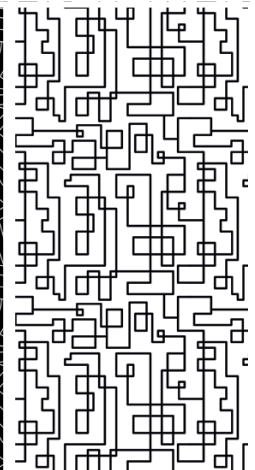

**A20**  
Tileable

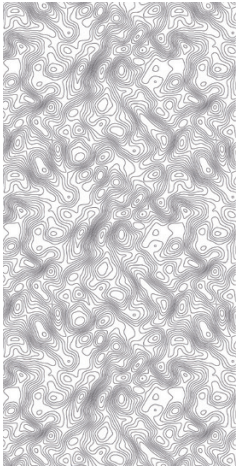

01

Tileable

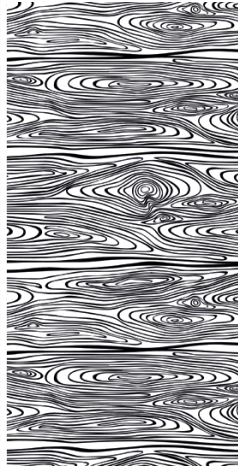

02

Tileable



03

Tileable



04

Tileable



05

Tileable



06

Tileable



07

Tileable

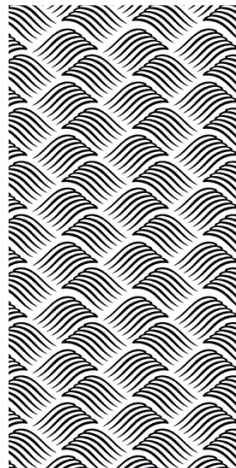

08

Tileable



09

Tileable



010

Tileable

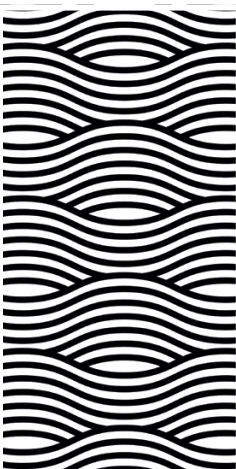

011

Tileable

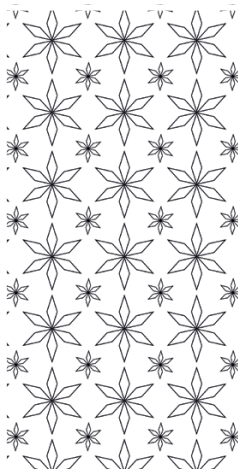

012

Tileable



013

Tileable



014

Tileable

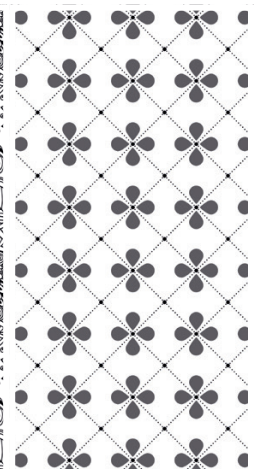

015

Tileable

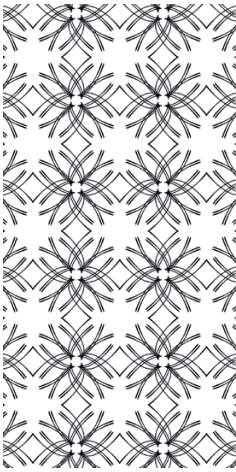

O16  
Tileable

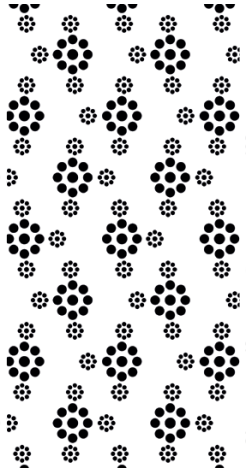

O17  
Tileable



O18  
Tileable



O19  
Tileable

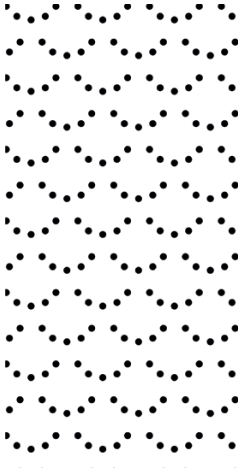

O20  
Tileable



G1  
Tileable

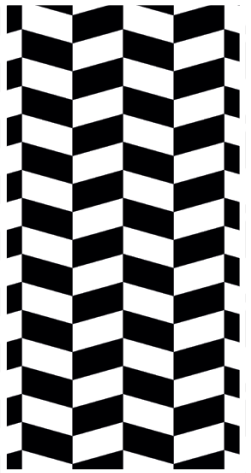

G2  
Tileable

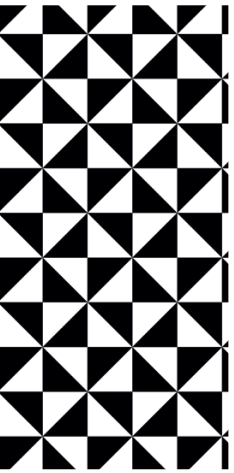

G3  
Tileable

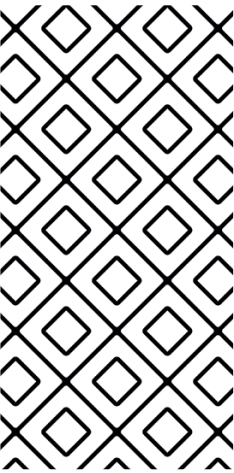

G4  
Tileable



G5  
Tileable



G6  
Tileable

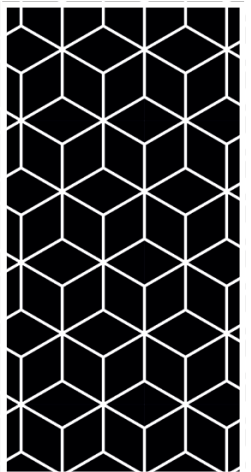

G7  
Tileable

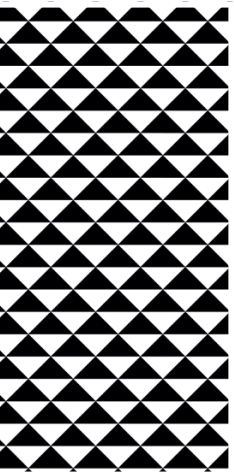

G8  
Tileable

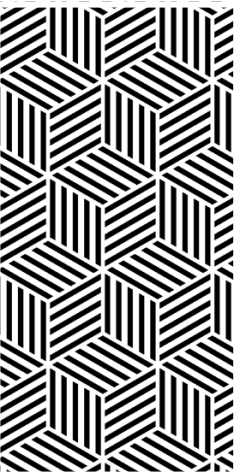

G9  
Tileable

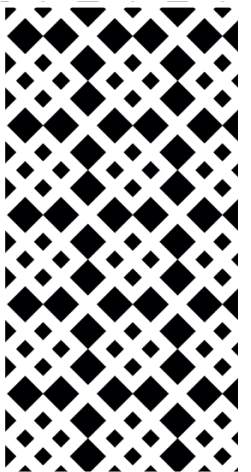

G10  
Tileable

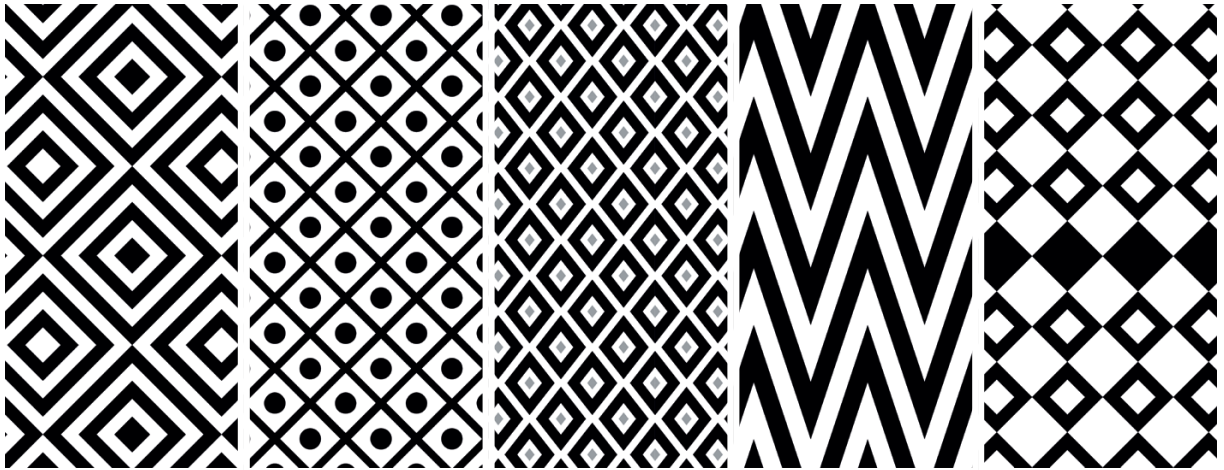

G11

Tileable

G12

Tileable

G13

Tileable

G14

Tileable

G15

Tileable

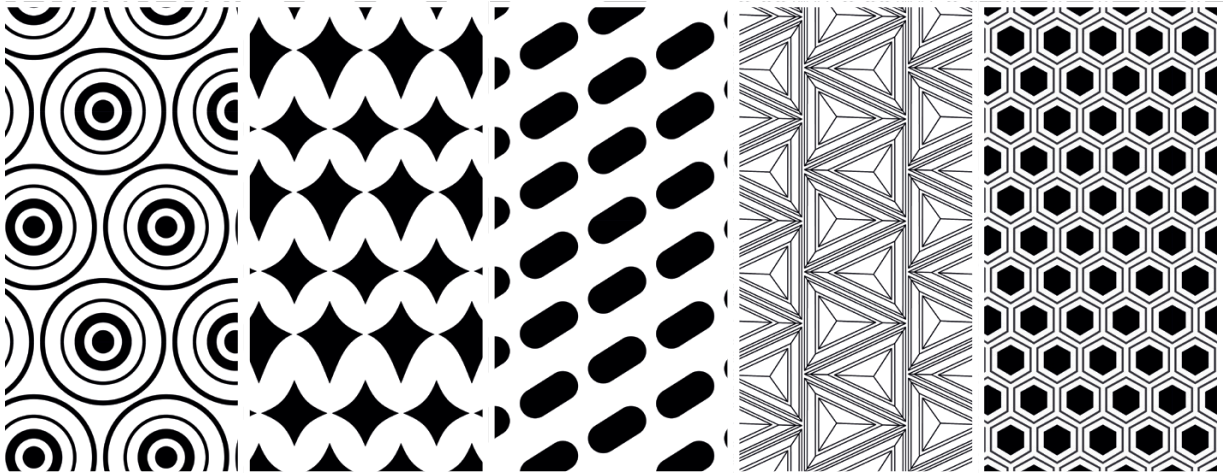

G16

Tileable

G17

Tileable

G18

Tileable

G19

Tileable

G20

Tileable

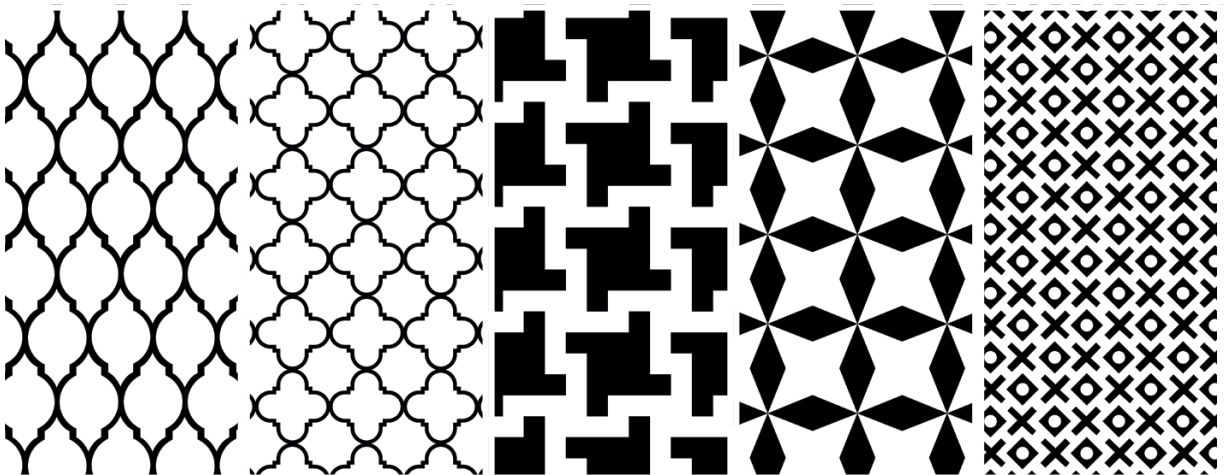

F1

Tileable

F2

Tileable

F3

Tileable

F4

Tileable

F5

Tileable



**F6**

Tileable

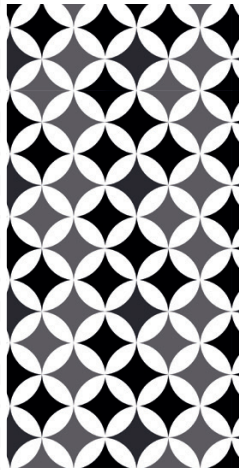

**F7**

Tileable

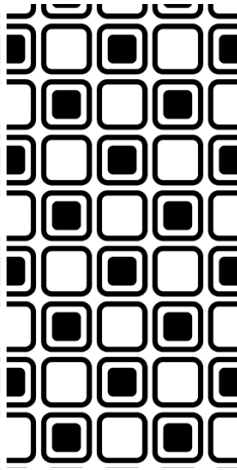

**F8**

Tileable



**F9**

Tileable

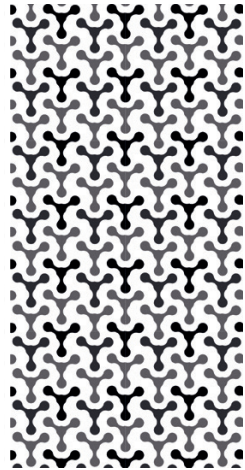

**F10**

Tileable



**F11**

Tileable

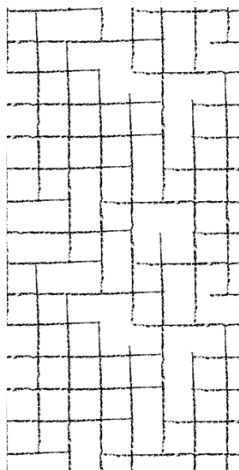

**F12**

Tileable

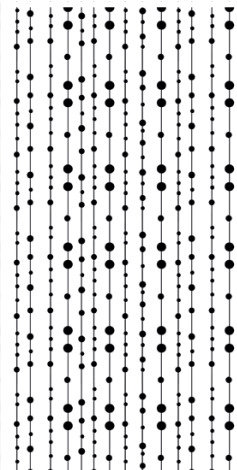

**F13**

Tileable

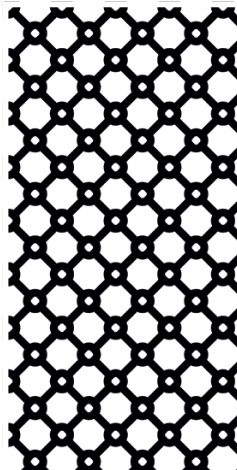

**F14**

Tileable



**F15**

Tileable

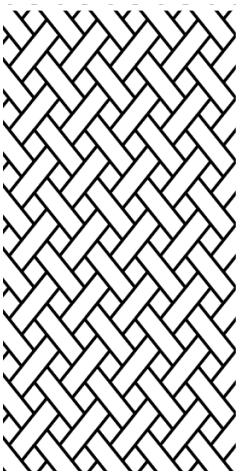

**F16**

Tileable

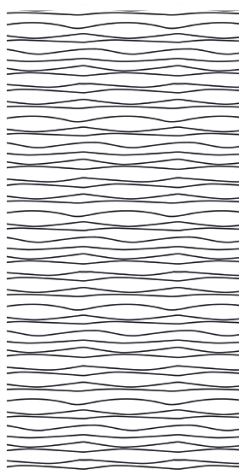

**F17**

Tileable

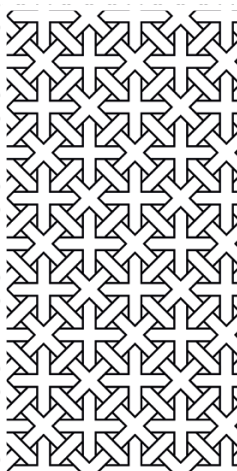

**F18**

Tileable

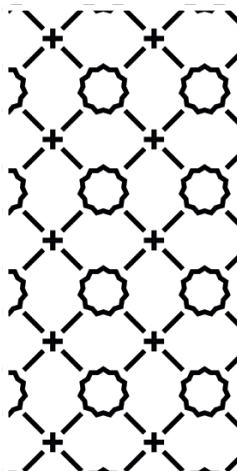

**F19**

Tileable

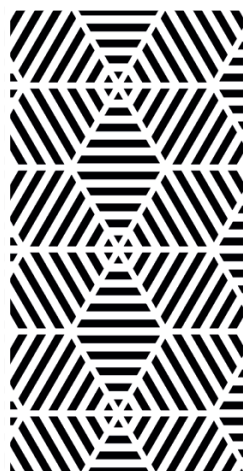

**F20**

Tileable